



Rendering by MMMC Architects

2025: Quarterly Capital Campaign Update (Autumn)

Dear Friends and Supporters of Shalom

As Chair of the Board of Directors, I am delighted to share an update on the progress of construction for our Hamilton Campus of Care project during this Thanksgiving season.

Your generosity has helped us to raise \$21,433,950.09M towards our capital campaign target of \$26M. We are most grateful for your steadfast support of Shalom. We have less than \$5M to raise over the next 3 years. I am asking you to please consider extending your pledge to the capital campaign and making an additional gift to the Hamilton project. Your help is needed to complete our campaign.

Shalom has completed 21-months of construction, which marks the halfway point of the Hamilton Campus of Care. Construction is expected to finish in December 2026, with occupancy beginning in February 2027 and the first residents moving in by April 2027.

We are pleased to announce that substantial advancements have been made regarding the exterior and structural components of the building. To date, 98% of concrete, 42% of masonry, 78% of metalwork, 38% of windows and doors and 94% of earthworks have been completed. Interior work is progressing steadily, with current efforts focused on the completion of mechanical, electrical, and stud framing systems. Mechanical and plumbing installations have reached the fifth floor, while electrical work and framing are underway on the fourth floor. Boarding is set to begin this month now that work on services from the first to third floors is almost finished. In the short term, the general contractor's primary objectives are to make the building watertight—through the installation of exterior windows and the commencement of roofing work.

If you are interested in a tour of the Hamilton construction site, we would be pleased to take you on a personal tour. Please contact our Development Office at giving@shalommanor.ca to schedule your tour.



Thank you for your loyalty, generosity and faithfulness in our journey to provide Christ-Centered care for our most vulnerable seniors in the Hamilton, Niagara Region and beyond. From all of us at Shalom, we wish you and your loved ones a very blessed Thanksgiving!

Warm Regards

Margaret Louter
Chair of the Board of Directors

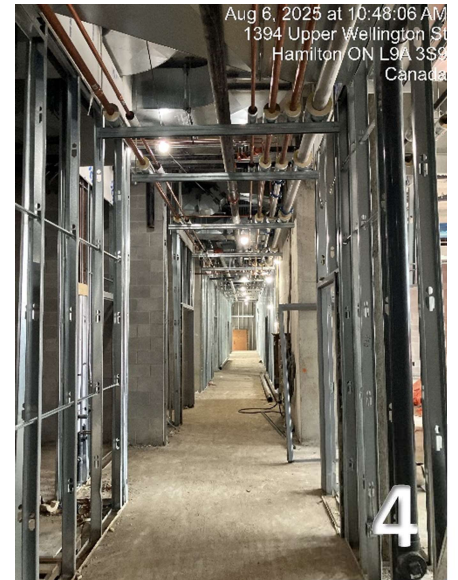

Shalom Hamilton: *Faithful Steps Taken*



1. Main entrance – June 2025
2. Rendering of the Auditorium/church
3. Rendering of a long term care resident room
4. Interior framing – August 2025
5. Jonathan Zwier, Project Director at beam signing – July 2025

For more updates & images, please refer to
<https://shalommanor.ca/hamilton/updates/>